

WINSTON-SALEM WEST QUADRANGLE
NORTH CAROLINA-FORSYTH CO.
7.5-MINUTE SERIES



6826-34

6826-44-4

Coan-Gray House
1121 Arbor Road, Winston-Salem, Forsyth County, North Carolina
National Register Boundary Map

Coan-Gray House

attached garage

Arbor Road

6826-34-8264.000

6826-44-2214.000

West
Kent
Road

6826-34-8071.000

East
Kent
Road



Heather Fearnbach, Fearnbach History Services, Inc. / January 2023
Base 2018 aerial photo courtesy of Forsyth County GIS at <https://mapf.maps.arcgis.com>

Scale: one inch equals
approximately 100 feet



6826-43-1954.000

[illegible]

Not to scale

Coan-Gray House
1121 Arbor Road, Winston-Salem, Forsyth County, North Carolina
First Floor Plan and National Register Photograph Key

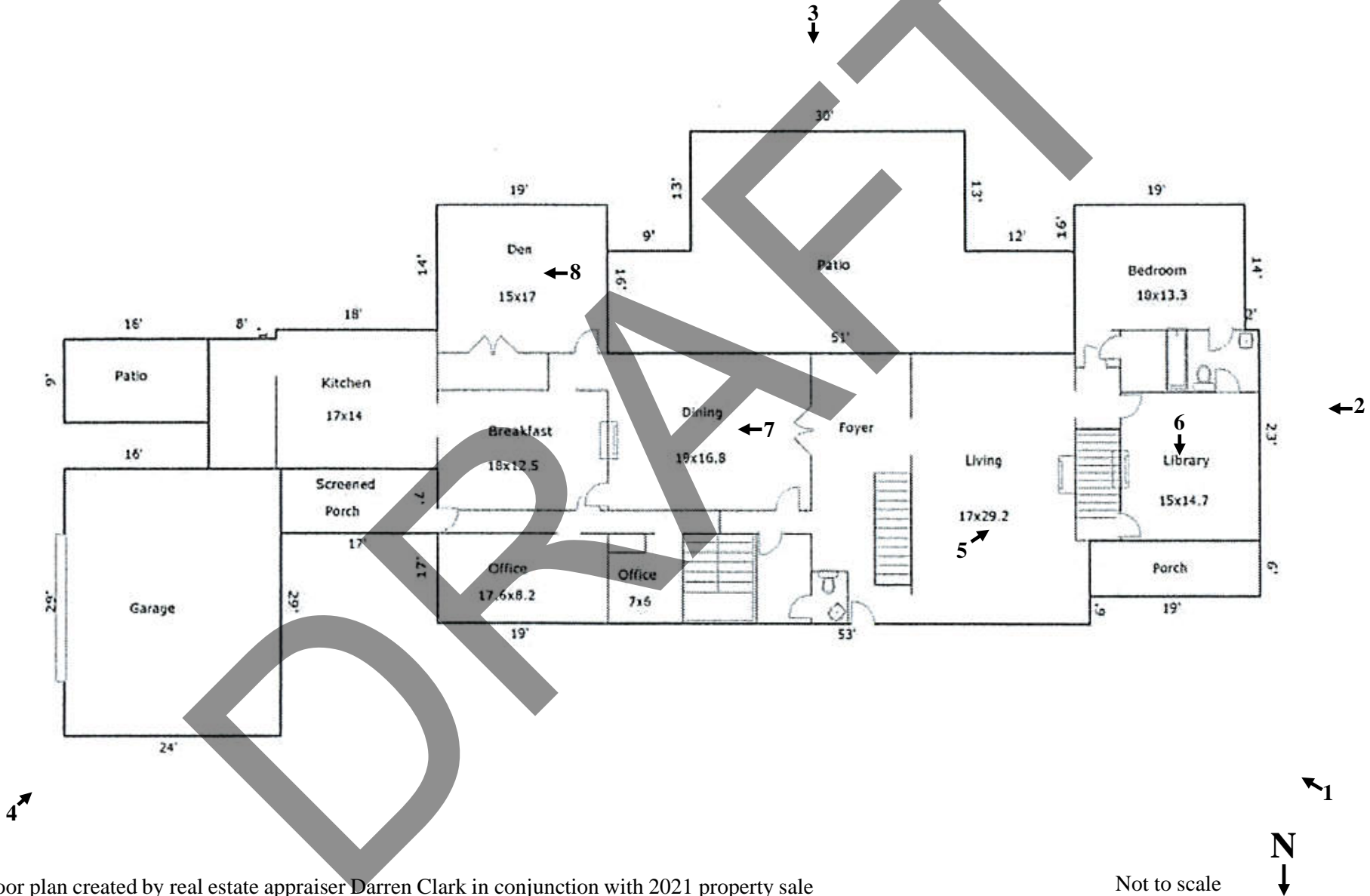

Floor plan created by real estate appraiser Darren Clark in conjunction with 2021 property sale
Photograph views annotated by Heather Fearnbach, Fearnbach History Services, Inc. / January 2023

Not to scale

Coan-Gray House
1121 Arbor Road, Winston-Salem, Forsyth County, North Carolina
First Floor Plan, Charles Barton Keen, 1927

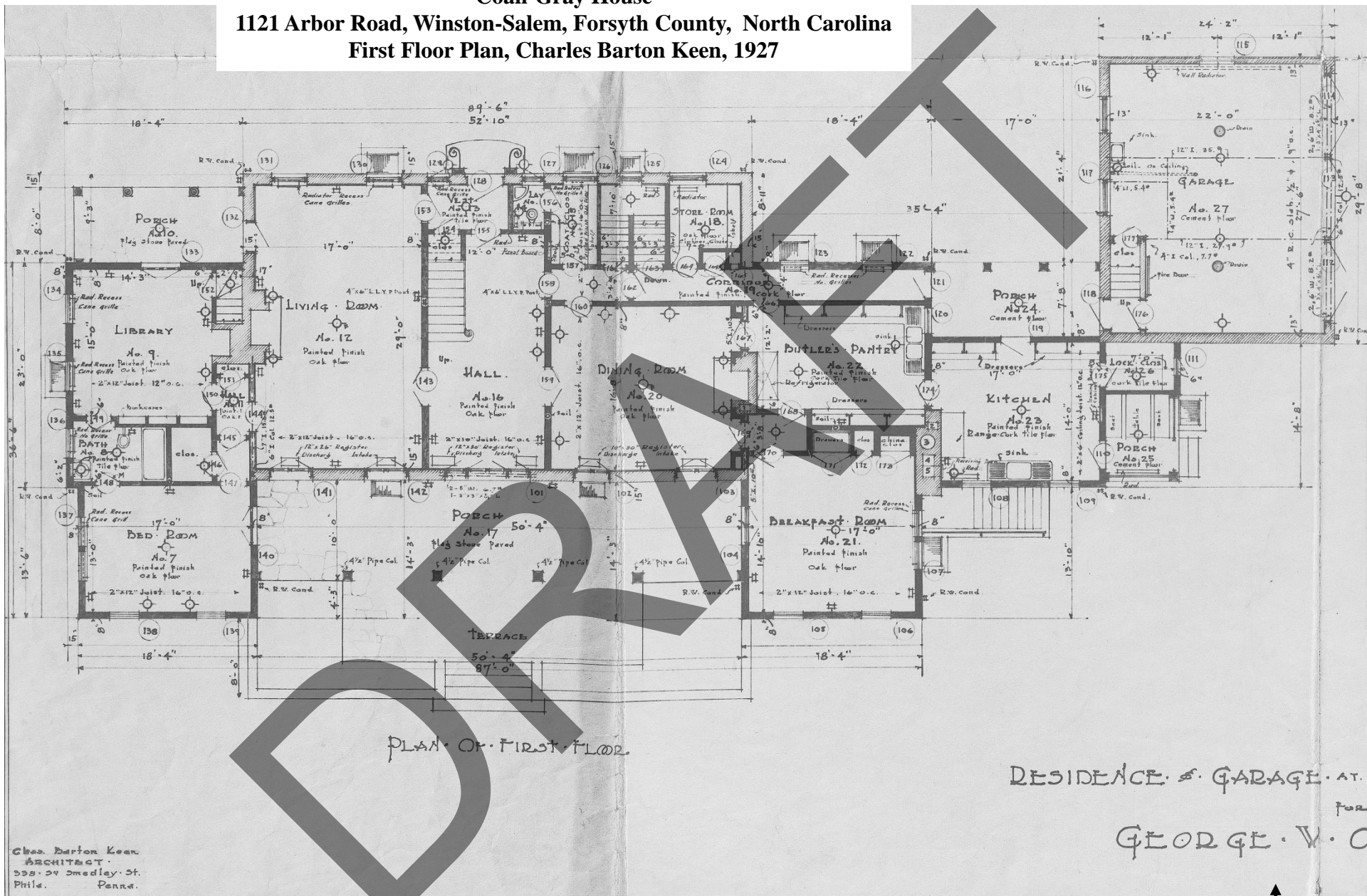

"George W. Coan Jr., residence and garage," project files box 33, folder 4, 1927
 William Roy Wallace Architectural Papers, MC 00517, North Carolina State University, Raleigh

Not to scale



Coan-Gray House
1121 Arbor Road, Winston-Salem, Forsyth County, North Carolina
Second Floor Plan and National Register Photograph Key

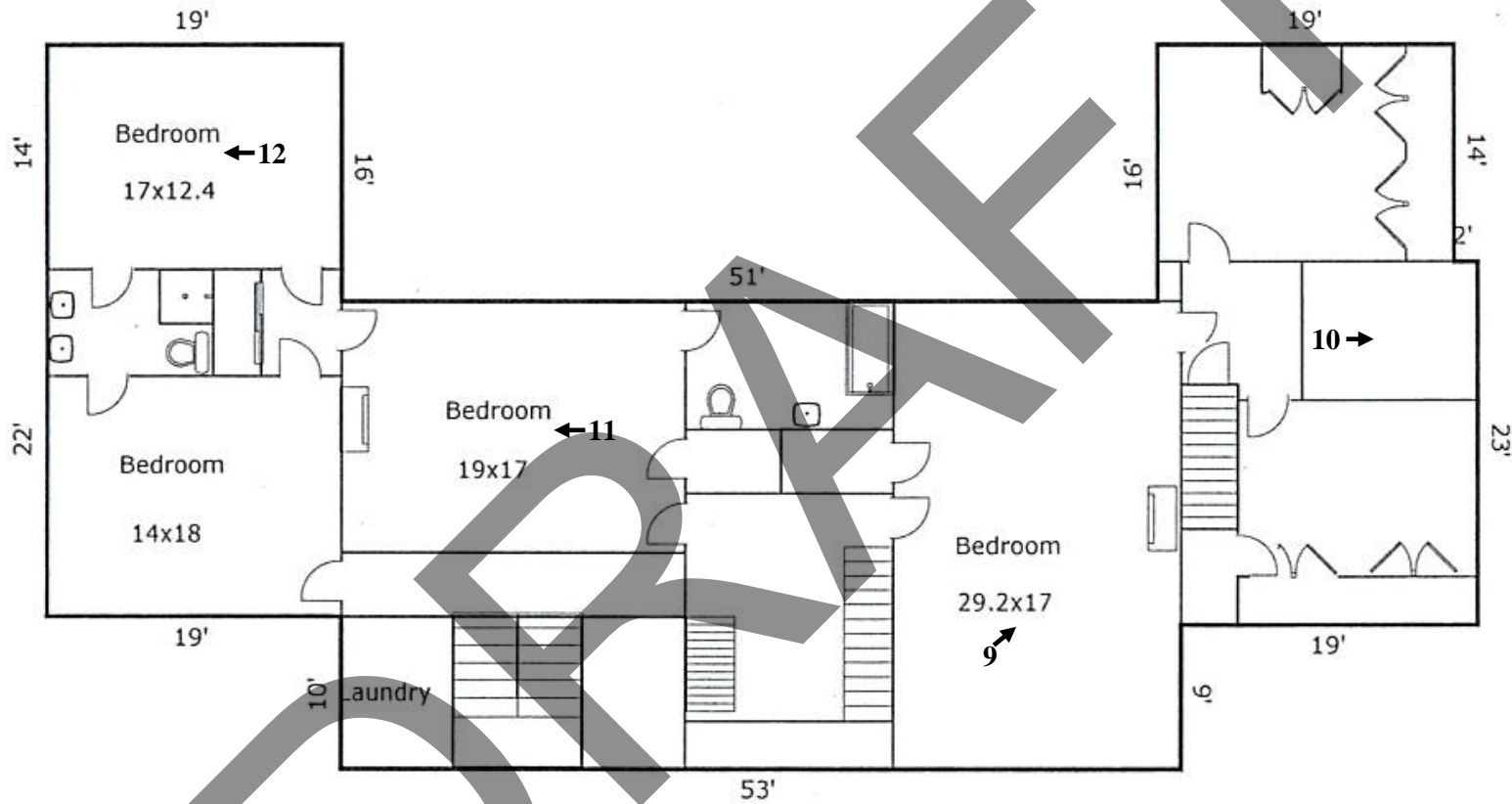

Coan-Gray House
1121 Arbor Road, Winston-Salem, Forsyth County, North Carolina
Garage Apartment Floor Plan and National Register Photograph Key

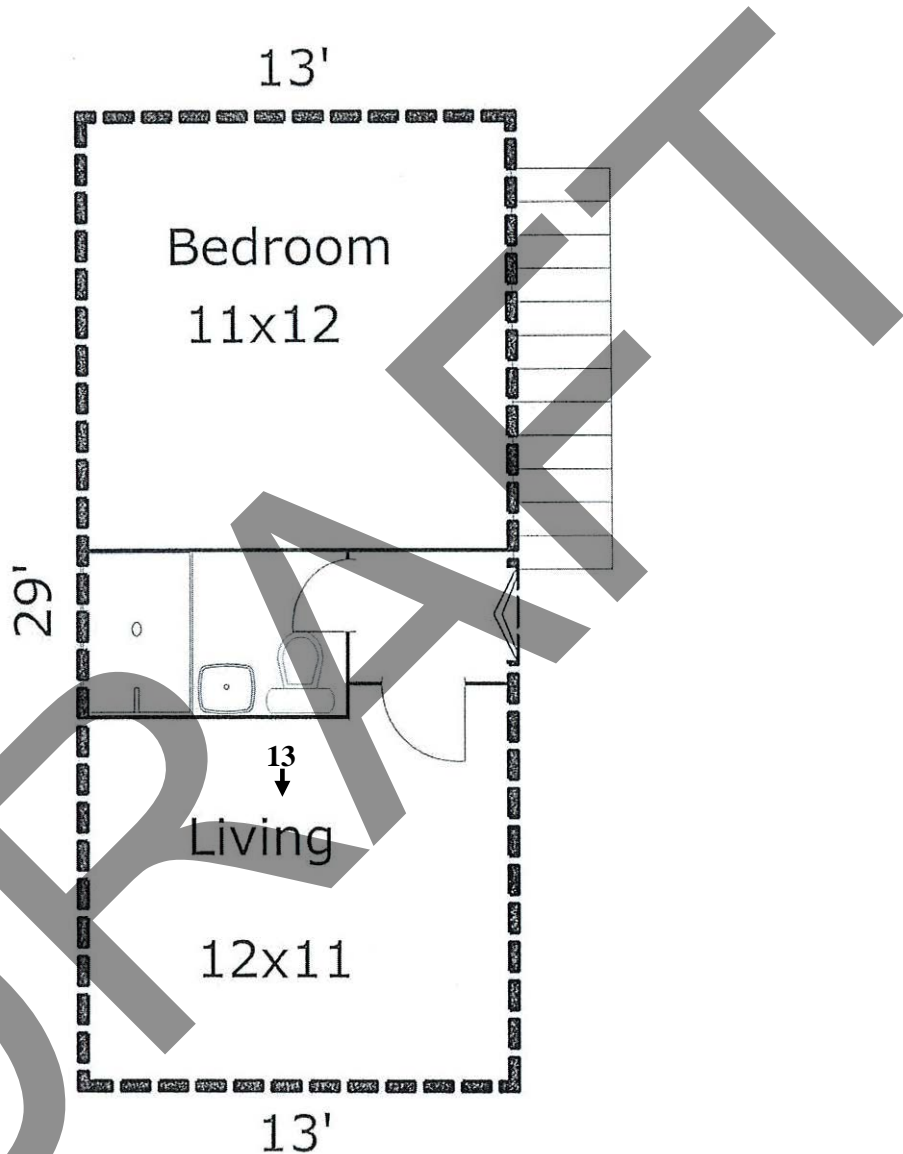

Floor plan created by real estate appraiser Darren Clark in
conjunction with 2021 property sale
Photograph views annotated by Heather Fearnbach, Fearnbach
History Services, Inc. / January 2023



Coan-Gray House
1121 Arbor Road, Winston-Salem, Forsyth County, North Carolina
Second Floor Plan, Charles Barton Keen, 1927

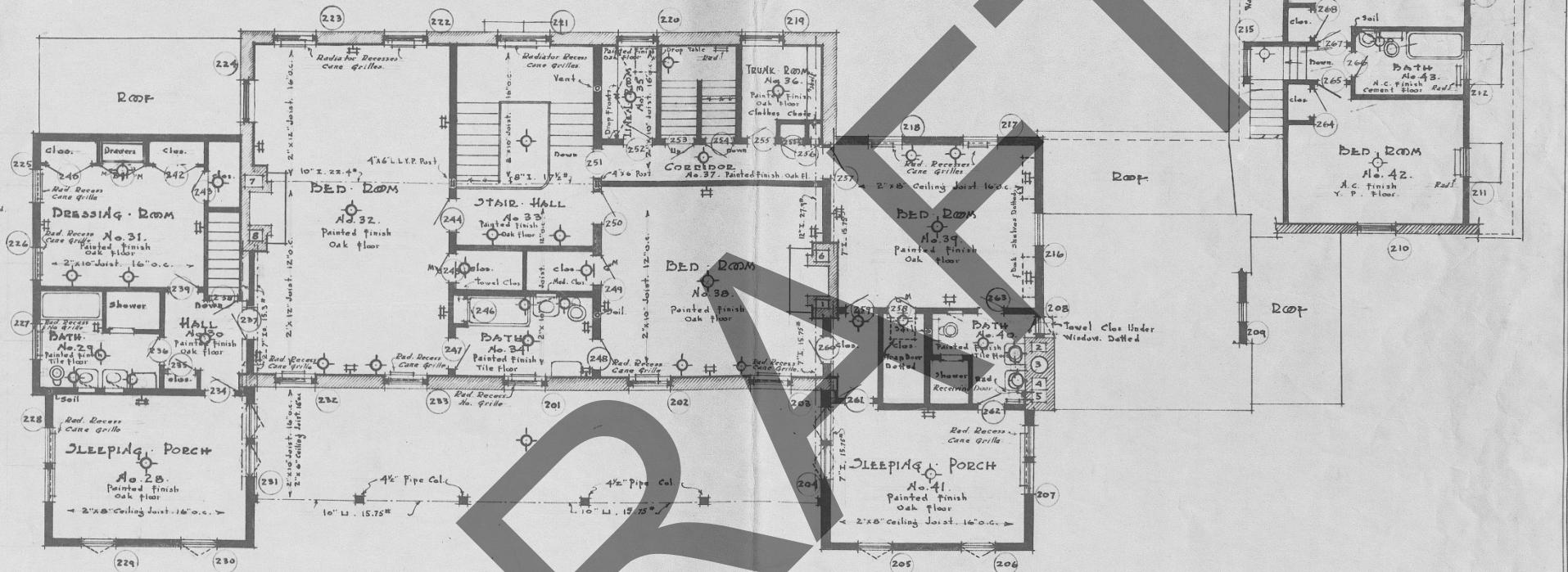

PLAN OF SECOND FLOOR

WINSTON-SALEM, N.C.
 COAN, JR. E32.

Operation No. 755
 Drawing No. 1
 Date, May, 10, 1927.
 Scale, 1/8" = 1'-0"

"George W. Coan Jr., residence and garage," project files box 33, folder 4, 1927
 William Roy Wallace Architectural Papers, MC 00517, North Carolina State University, Raleigh

Not to scale



Coan-Gray House
1121 Arbor Road, Winston-Salem, Forsyth County, North Carolina
Third Floor Plan

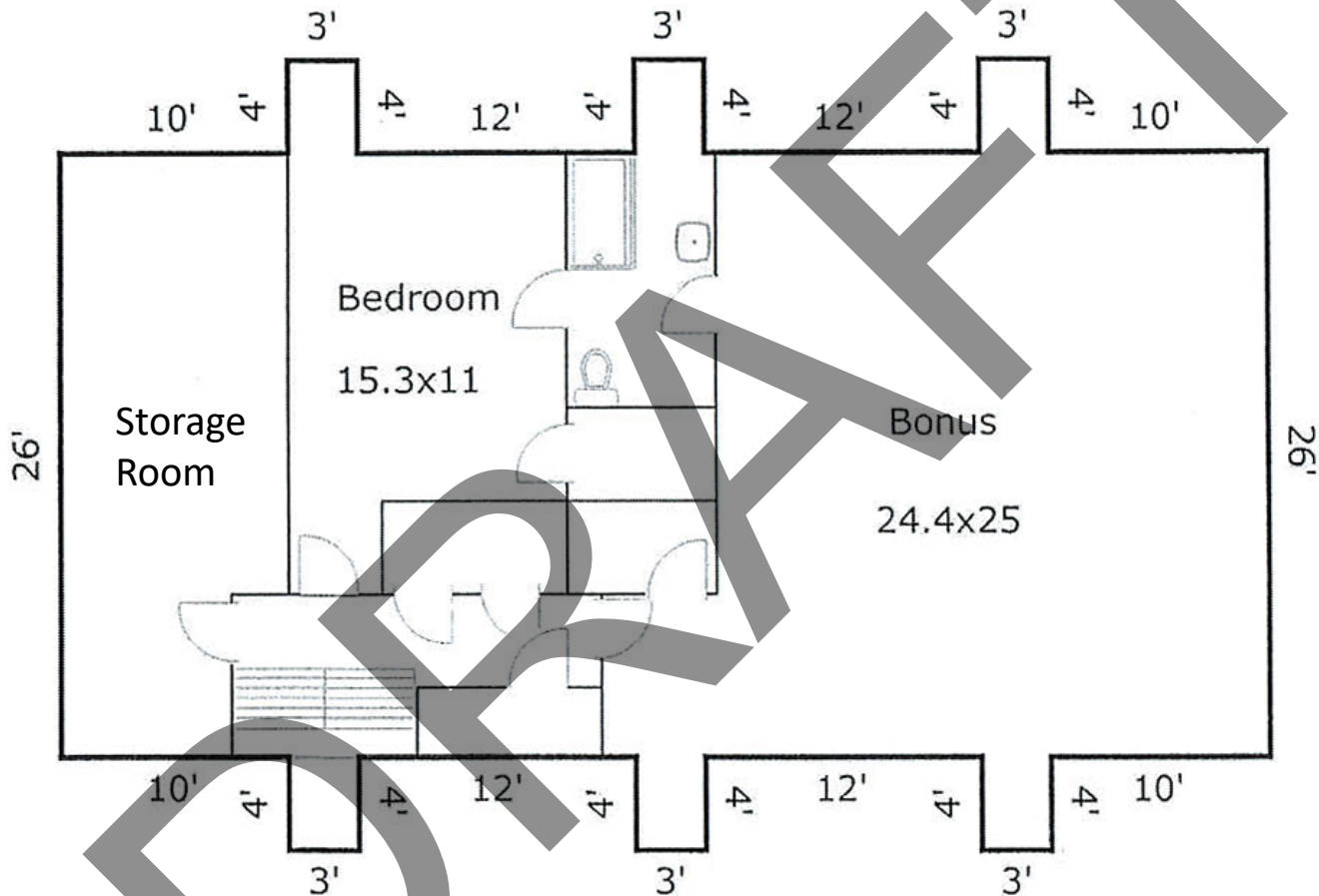

Floor plan created by real estate appraiser Darren Clark in conjunction with 2021 property sale
Annotated by Heather Fearnbach, Fearnbach History Services, Inc. / January 2023

Not to scale



Coan-Gray House
1121 Arbor Road, Winston-Salem, Forsyth County, North Carolina
Third Floor Plan, Charles Barton Keen, 1927

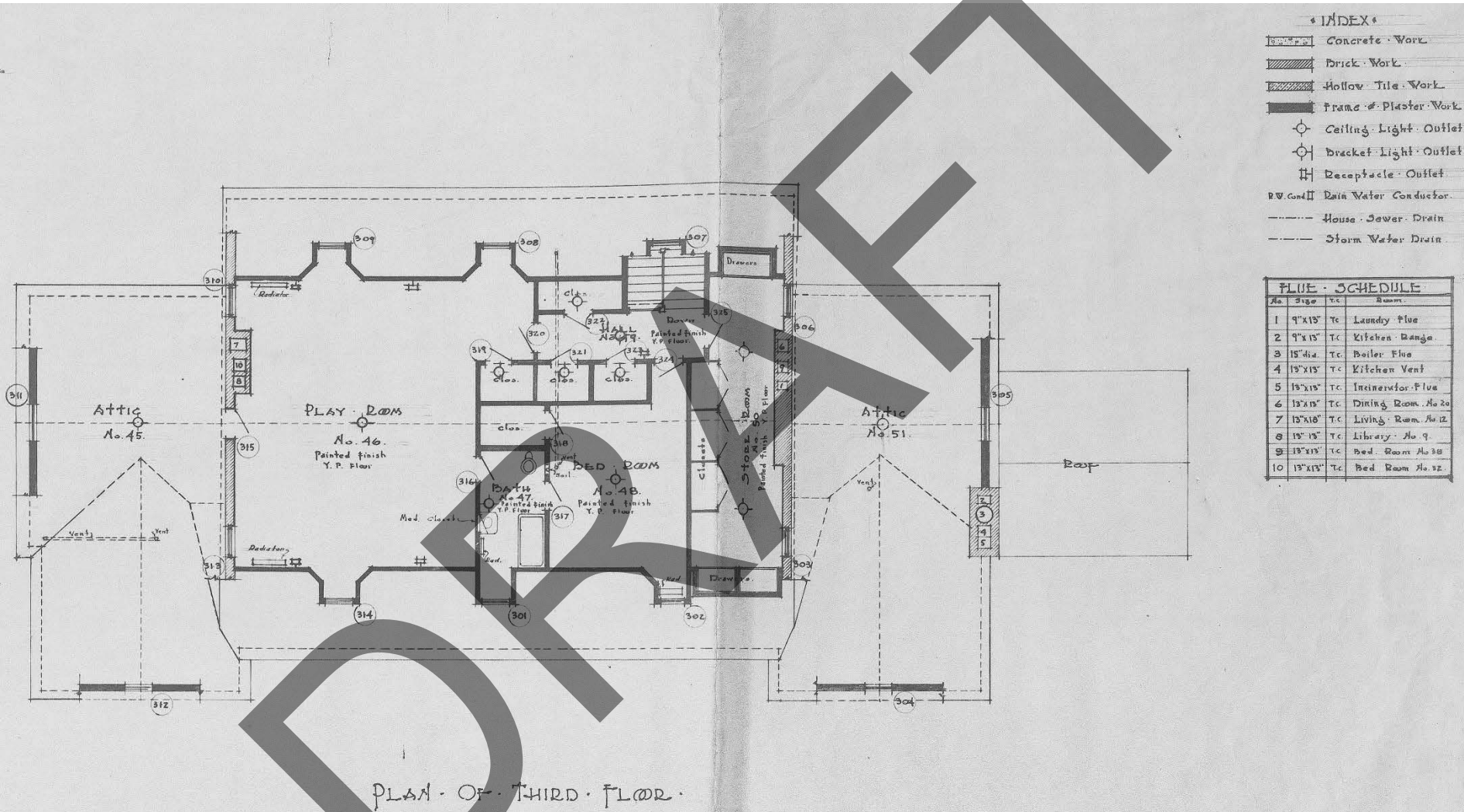

* INDEX *

	Concrete Work
	Brick Work
	Hollow Tile Work
	Frame & Plaster Work
	Ceiling Light Outlet
	Bracket Light Outlet
	Receptacle Outlet
	Rain Water Conductor
	House Sewer Drain
	Storm Water Drain

FLUE - SCHEDULE

No.	Size	T.C.	Room
1	9"x15"	T.C.	Laundry Flue
2	9"x15"	T.C.	Kitchen Range
3	15" dia.	T.C.	Boiler Flue
4	15"x15"	T.C.	Kitchen Vent
5	15"x15"	T.C.	Incinerator Flue
6	15"x15"	T.C.	Dining Room No. 20
7	15"x15"	T.C.	Living Room No. 12
8	15"x15"	T.C.	Library No. 9
9	15"x15"	T.C.	Bed Room No. 38
10	15"x15"	T.C.	Bed Room No. 32

"George W. Coan Jr., residence and garage," project files box 33, folder 4, 1927
 William Roy Wallace Architectural Papers, MC 00517, North Carolina State University, Raleigh

Not to scale

↑
N